

This drawing is © KTA Architects Ltd

Revision Schedule			
Revision Number	Revision Date	Revision Description	Issued/ Authorised by
1	22/08/2025	Stage 4 Tender Issue	GH/AC

The contractor is responsible for confirming all critical site dimensions and conditions prior to commencement of fabrication, installation, or ordering of materials. Any discrepancies are to be reported immediately to the design team.

KEY

1. Existing Roof Material - Concrete Tiles
2. Tile covering to walls
3. Existing Stone
4. Existing white UPVC Windows
5. Existing white UPVC Door
6. Existing Felt Roof
7. Existing Render
8. Existing Guardrail

Key

- | | |
|---|------------------------|
|  | Existing |
| EW 0.00 | Existing Window |
| EED 0.00 | Existing External Door |
| EID 0.00 | Existing Internal Door |

KTA
Architects | Urban Designers

Tel: 01392 360338
Email: kt@kta.uk.com
Web: www.kta.uk.com

Project

Park House Isles of Scilly

Title

Existing Elevations 01

Author	Checked by	Scale	
GH	AC	1 : 50	@ A1
Project	Status		
24129	Stage 4		
Drawing number			
24129-KTA-XX-XX-E-A-0110			T1



North Elevation

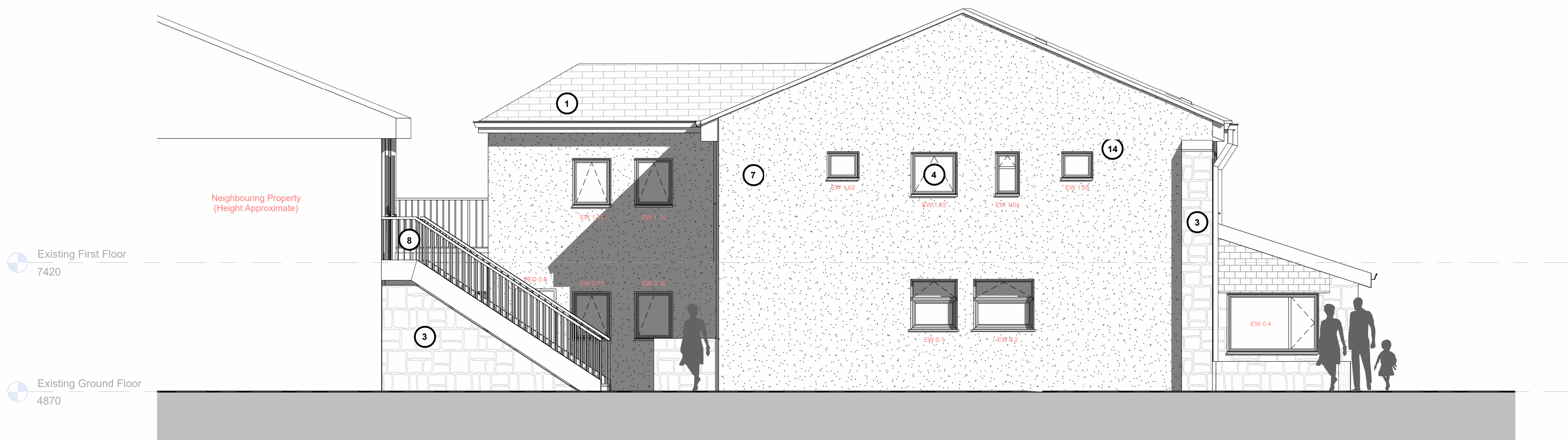

East Elevation

